

Commercial Refuse & Recycle Store
2 m²

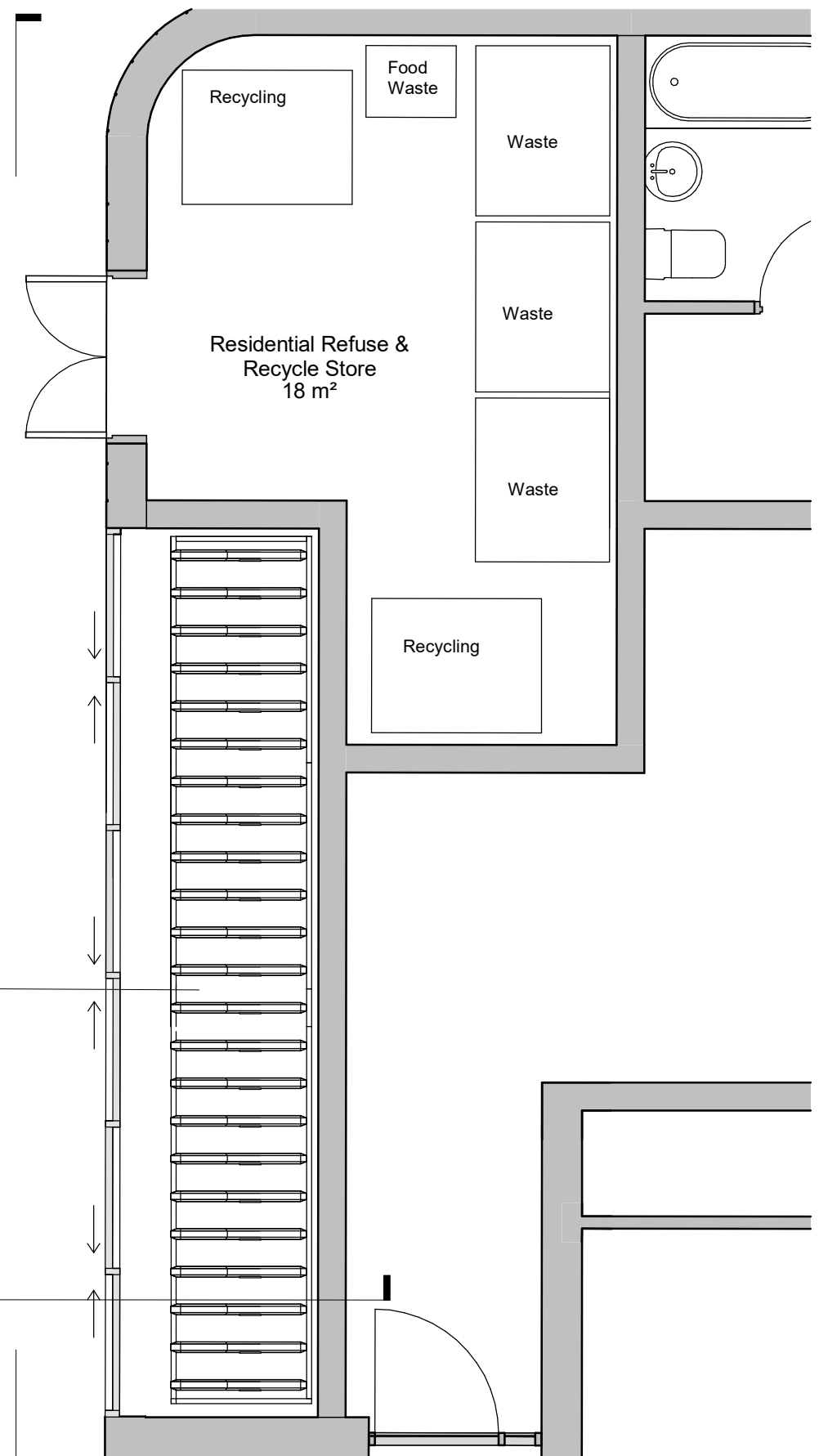

Cycle Store
(23 cycles)

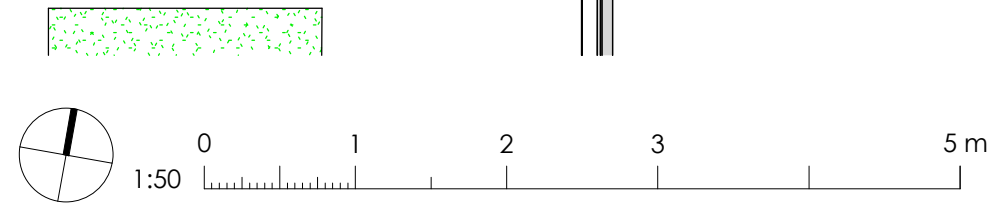
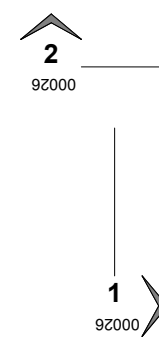
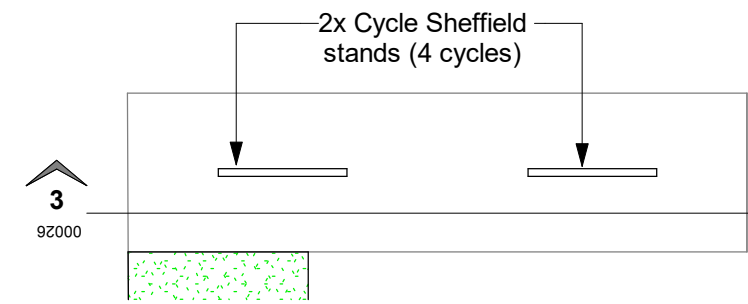

- General Notes:**
1. Copyright of this drawing remains the sole property of Cooley Architects unless otherwise assigned in writing.
 2. Do not scale from this drawing, figured dimensions are to be worked in all cases with any discrepancies reported to the Architect prior to commencement of any work.
 3. Setting-out is based on outline survey only. All dimensions to be checked on site prior to construction/ ordering.
 4. All dimensions are to edge/ centre of structural element of wall or to grid-line, unless noted. If unclear consult Cooley Architects.
 5. All dimensions are in millimetres unless otherwise stated.
 6. All drawings to be read in colour.
 7. This drawing to be read in conjunction with all other relevant drawings and specifications.

C	JR	Issued for Planning	RC	16.10.23
B	JR	Design update	RC	23.03.23
A	JR	First Drawing	RC	29.07.22
REV	BY	DESCRIPTION	CK	DATE

Cooley | Architects

Suite 112, 14 Hatherley Mews London, E17 4QP
020 3176 4481 www.cooleyarchitects.com

CLIENT
Carlton Group Development

PROJECT
1285 London Road
Leigh-On-Sea SS9 2AD

DRAWING TITLE
Cycle & Refuse Store - Plan

DRAWN BY JR	DATE 27/07/22	CHECKED BY RC
SCALE 1 : 50	SIZE A3	STATUS Planning
DRAWING NUMBER 1222-AA-XX-DR-A-00025		REVISION C